

Nomura Home Equity Loan Trust, Series 2006-WF1



| Pool Summary | September-08 | | |
|------------------------------------|----------------|----------------------|--------------|
| Delinquency Status Summary: | | | |
| | % | \$ | # |
| Current | 60.42% | \$168,549,156 | 2,056 |
| 30 Day DQ | 4.83% | \$13,473,890 | - |
| 60 Day DQ | 3.82% | \$10,656,368 | - |
| 90+ Day DQ | 8.25% | \$23,014,408 | - |
| Bankruptcy | 2.62% | \$7,308,818 | - |
| Foreclosure | 13.55% | \$37,799,422 | - |
| Real Estate Owned (REO) | 6.51% | \$18,160,460 | - |
| Total 90+ Days Bucket | 30.93% | \$86,283,108 | - |
| Total | 100.00% | \$278,962,523 | 2,056 |

| | | | |
|---|--------|---------------|--|
| Excess Spread, Delinquency and Loss Analysis: | | | |
| | % | \$ | |
| Excess Spread (XS) Annualized | -3.63% | (10,118,640) | |
| Monthly XS - 3 month average | -3.10% | (8,649,696) | |
| Total 90+ Days Bucket - 3 month average | 26.96% | 75,220,798 | |
| Delinquency Coverage Ratio: | (0.04) | | |
| 3 Month Average XS + OC / potential losses from Total 90+ Days Bucket | | | |
| DBRS Single B Cum loss assumption at Deal inception | 3.50% | 21,803,745 | |
| Monthly losses - 3 month average | 0.57% | 3,572,665 | |
| Cumulative Losses to date as a percent of original balance | 3.21% | 19,989,502.76 | |

| | | | |
|--|------------------------------|--------------------------|-------------|
| Pool Statistics: | | | |
| Current: | | Original | |
| Mortgage Originator | Wells Fargo Bank, N.A. | Balance | 622,964,130 |
| Servicer | Wells Fargo Bank, N.A. | Mortgage Insurer | NA |
| Provider of Reps and Warranties | NOMURA CREDIT & CAPITAL, INC | % of loans with MI | 8.27% |
| Trustee | HSBC Bank USA N.A. | DT LTV Coverage | 77.23% |
| Repurchase/EPDs | NA | LTV | 79.96% |
| % of original balance with modifications | NA | Combined LTV | 82.03% |
| % repayment plan/forebearance | NA | FICO | 619 |
| Current balance | \$278,962,523 | RWFICO | 606 |
| Pool Factor | 44.78% | WAM | 352 |
| Current OC as % of current Balance | 2.58% | WAC | 7.95% |
| Months of seasoning | 27 | OC (At Issuance) | 2.20% |
| Pricing CPR | 48.40% | OC Target | 2.20% |
| Current CPR | 14.12% | Fixed | 22.00% |
| WAM | 323 | ARM | 78.00% |
| WAC | 8.46% | average month to reset | 24 |
| Trigger & Step-down Analysis | | Cash-out | 63.10% |
| DQ Trigger | FAIL | Purchase | 30.70% |
| Total 60+ days Bucket | 34.75% | 1st lien with piggy back | 13.47% |
| DQ Trigger Threshold | 14.12% | Second Liens | 6.89% |
| Cum Loss Trigger | FAIL | Fully Amortizing | 77.77% |
| Cumulative Losses to date as a percent of original balance | 3.21% | Balloons | 2.99% |
| Cum Loss Trigger Threshold | 1.25% | Interest Only | 19.24% |
| Step-down Date | No | average I/O period | 60 |
| | | Investor Owned | 1.90% |
| | | Single Family | 96.50% |
| | | Full Doc | 64.86% |
| | | Limited Doc | 35.08% |
| | | Stated Doc | 0.06% |

PARsurveillance@dbrs.com

| Class Information | | | | | | | | | | |
|-------------------|-----------------|----------------|---------------|--------------|--------------|-------------------------|-----------------------------|----------------|--------------------|----------------------------|
| Class Name | Original Rating | Current Rating | Original CE % | Current CE % | Gross Loss % | Current Bond Balance \$ | Current Period Writedown \$ | Class Factor % | Curr CE / Orig. CE | Delinquency Coverage Ratio |
| A-1 | AAA | AAA | 20.20% | 42.78% | 20.25% | 0 | - | 0.00% | 2.12 | 2.70 |
| A-2 | AAA | AAA | 20.20% | 42.78% | 20.25% | 26,627,927 | - | 65.25% | 2.12 | 2.70 |
| A-3 | AAA | AAA | 20.20% | 42.78% | 20.25% | 93,357,000 | - | 100.00% | 2.12 | 2.70 |
| A-4 | AAA | AAA | 20.20% | 42.78% | 20.25% | 46,080,000 | - | 100.00% | 2.12 | 2.70 |
| M-1 | AA (high) | AA (high) | 16.80% | 35.18% | 16.42% | 21,180,000 | - | 100.00% | 2.09 | 2.18 |
| M-2 | AA (high) | AA (high) | 13.65% | 28.15% | 16.42% | 19,623,000 | - | 100.00% | 2.06 | 1.70 |
| M-3 | AA | AA | 11.80% | 24.02% | 14.50% | 11,524,000 | - | 100.00% | 2.04 | 1.42 |
| M-4 | AA (low) | AA (low) | 10.15% | 20.33% | 13.00% | 10,278,000 | - | 100.00% | 2.00 | 1.17 |
| M-5 | A (high) | A (high) | 8.65% | 16.98% | 11.50% | 9,344,000 | - | 100.00% | 1.96 | 0.94 |
| M-6 | A | A | 7.20% | 13.75% | 10.00% | 9,032,000 | - | 100.00% | 1.91 | 0.72 |
| M-7 | A (low) | A (low) | 5.80% | 10.62% | 8.92% | 8,721,000 | - | 100.00% | 1.83 | 0.51 |
| M-8 | BBB (high) | BBB (high) | 4.65% | 8.05% | 7.83% | 7,164,000 | - | 100.00% | 1.73 | 0.34 |
| M-9 | BBB | BBB | 3.90% | 6.38% | 6.75% | 4,672,000 | - | 100.00% | 1.63 | 0.22 |
| B-1 | BBB (low) | BBB (low) | 3.10% | 4.59% | 6.08% | 4,983,000 | - | 100.00% | 1.48 | 0.10 |
| B-2 | BB (high) | BB (high) | 2.20% | 2.58% | 5.42% | 5,606,000 | - | 100.00% | 1.17 | -0.04 |
| OC | NR | NR | 2.20% | 2.58% | - | 7,200,541 | - | 52.54% | 1.17 | -0.04 |

Credit Enhancement Graph

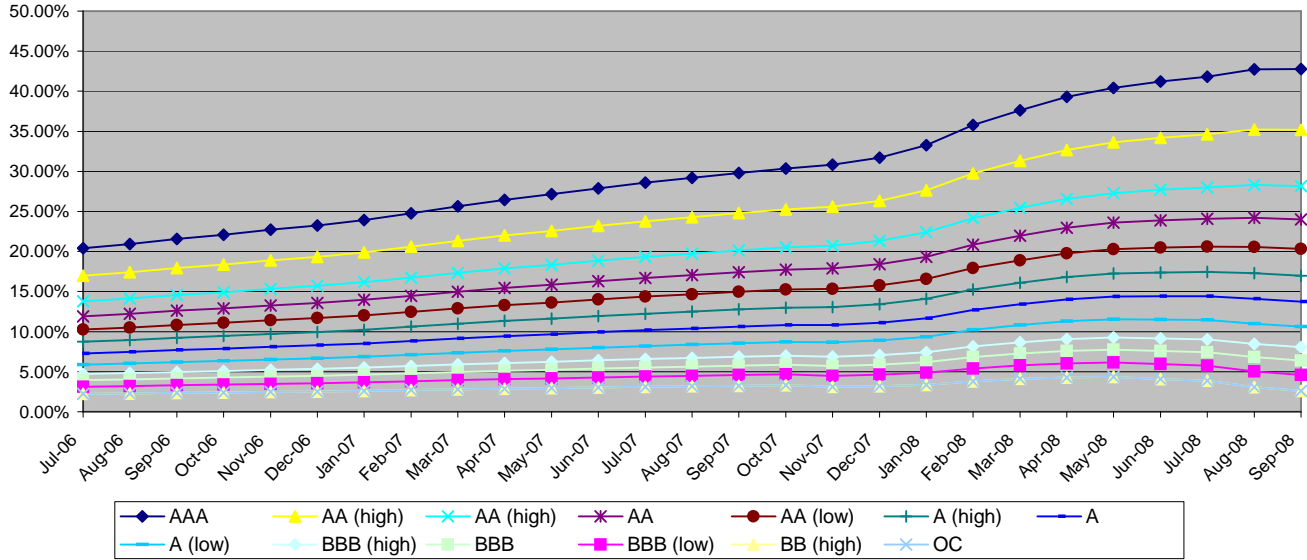

Delinquency Graph

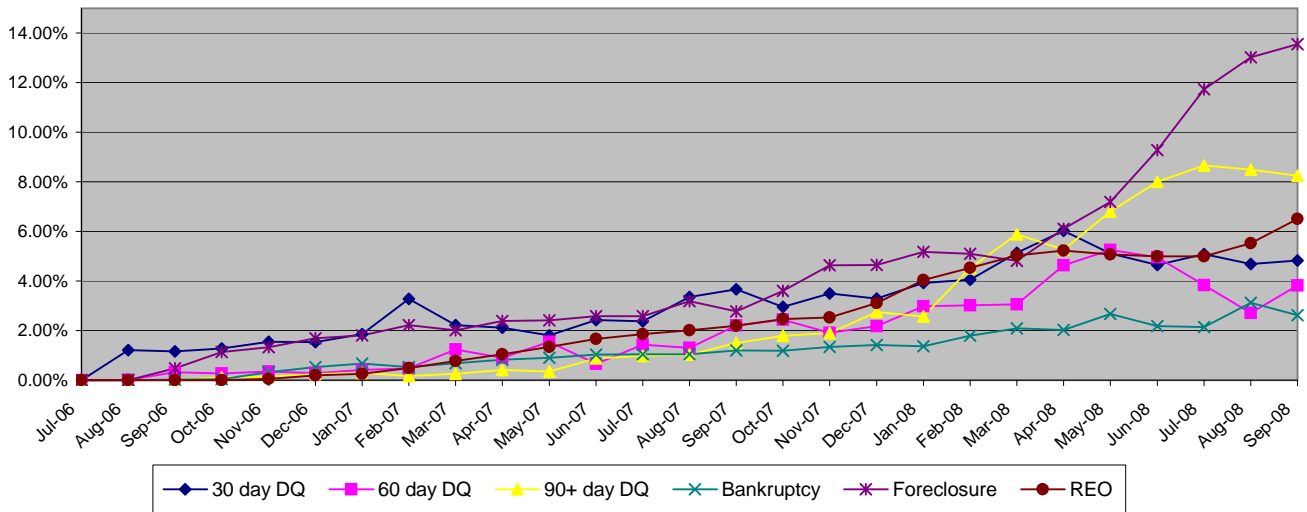

Performance Trend Analysis

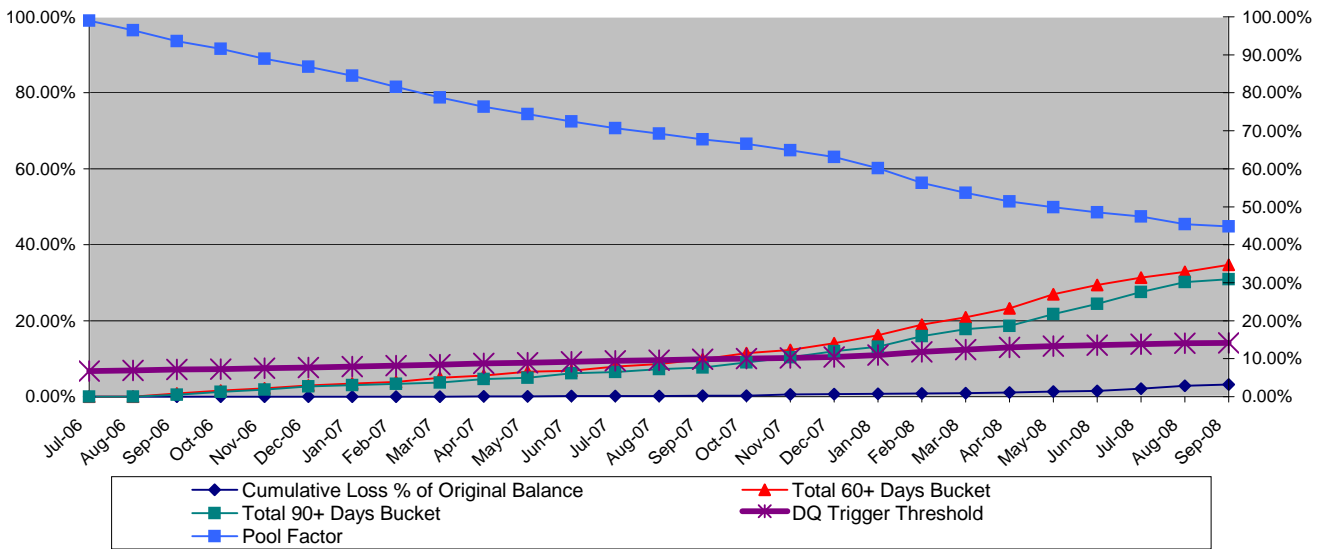

Overcollateralization, Excess Spread & Monthly Losses

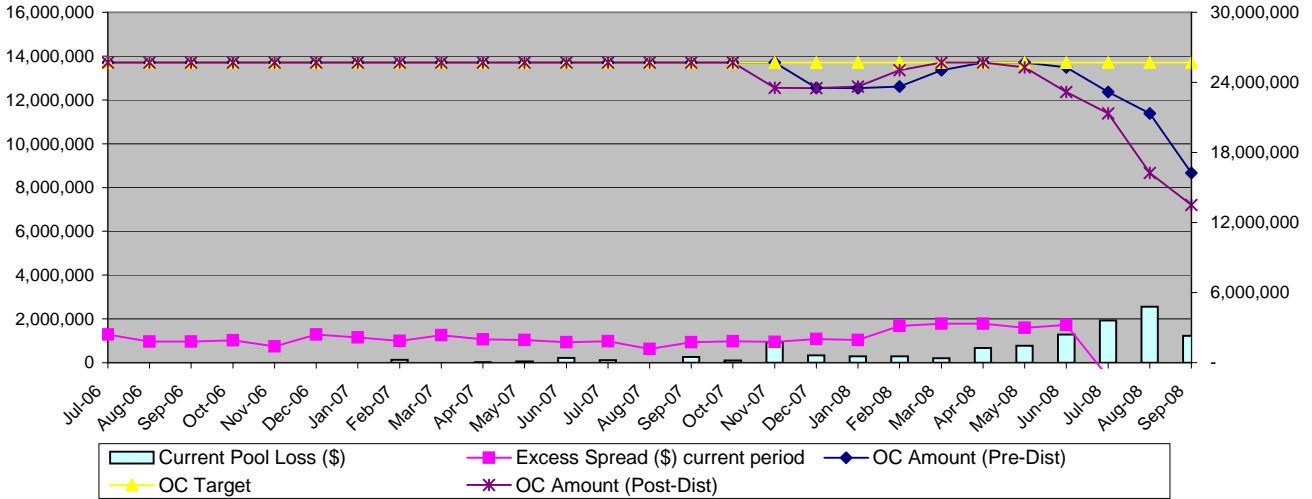

Loss Timing Curve vs Actual Collateral Losses

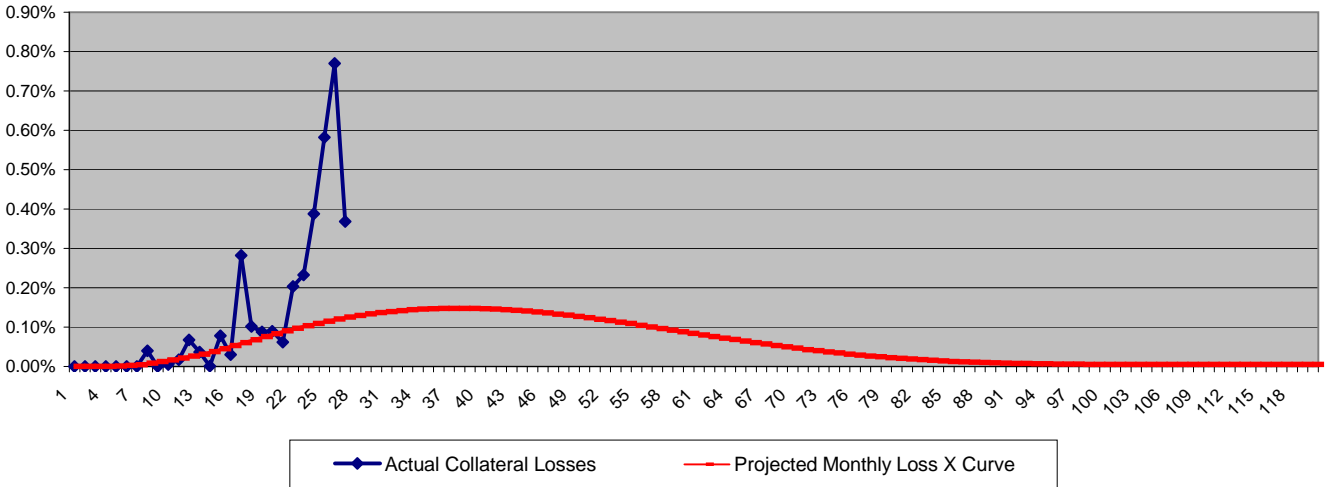

Actual vs Projected Prepayments

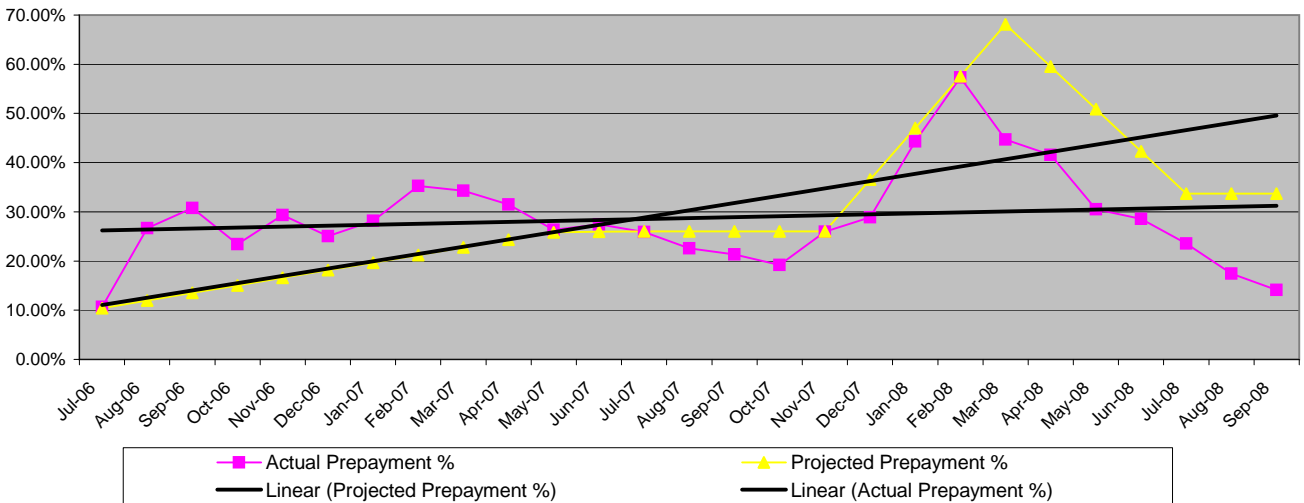

Copyright © 2007, DBRS Limited, DBRS, Inc. and DBRS (Europe) Limited (collectively, DBRS). All rights reserved. The information upon which DBRS ratings and reports are based is obtained by DBRS from sources believed by DBRS to be accurate and reliable. DBRS does not perform any audit and does not independently verify the accuracy of the information provided to it. DBRS ratings, reports and any other information provided by DBRS are provided "as is" and without warranty of any kind. DBRS hereby disclaims any representation or warranty, express or implied, as to the accuracy, timeliness, completeness, merchantability, fitness for any particular purpose or non-infringement of any of such information. In no event shall DBRS or its directors, officers, employees, independent contractors, agents and representatives (collectively, DBRS Representatives) be liable (1) for any inaccuracy, delay, interruption in service, error or omission or for any resulting damages or (2) for any direct, indirect, incidental, special, compensatory or consequential damages with respect to any error (negligent or otherwise) or other circumstance or contingency within or outside the control of DBRS or any DBRS Representatives in connection with or related to obtaining, collecting, compiling, analyzing, interpreting, communicating, publishing or delivering any information. Ratings and other opinions issued by DBRS are, and must be construed solely as, statements of opinion and not statements of fact as to credit worthiness or recommendations to purchase, sell or hold any securities. DBRS receives compensation, ranging from US\$1,000 to US\$750,000 (or the applicable currency equivalent) from issuers, insurers, guarantors and/or underwriters of debt securities for assigning ratings. This publication may not be reproduced, retransmitted or distributed in any form without the prior written consent of DBRS.